

Bum 40



DR HORTON HOMES
STRUCTURED WIRING OPTIONS

DESCRIPTION	Standard Price	QTY	TOTAL
3 PH AND 2 TV PER LINE	STD	1	
2 PH AND 2 TV PER LINE	STD		
STANDARD PH TO DEMARC			
STANDARD TV TO DEMARC	75.00	2	150
24" CANISTER W/ 8 LINES TERMINATED	650.00		
STRUCTURED TV/ CABLE- RG6	95.00		
STRUCTURED PHONE CAT5E W/ RJ 45	95.00		
STRUCTURED SATELLITE JACK -CAT5E/ RG6	165.00		
STRUCTURED DUAL DATA- 2 CAT5E	165.00		
STRUCTURED TRIPLE JACK COMBO	210.00		
STRUCTURED TEC JACK- 2 CAT5E, 2 RG6	255.00		
AUDIO/VIDEO LINK WIRE (5 RG6 AND 1 CAT5E)	425.00		
WITH TV AND PHONE AT COMPONENT LOCATION			
AND TV AT VIDEO LOCATION			
IR REPEATER W/ 3 EMITTERS	325.00		
3 EXTRA IR EMITTERS	65.00		
SECURITY OPTIONS			
CPI MONITORED SECURITY SYSTEM	CPI		
SECURITY PRE-WIRE INCLUDES:	455.00		
2 KP, 2 MT, 2 GB AND GROUND FLOOR DOORS			
STRUCTURED WIRING UPGRADE PKGS			
24" CAN REQUIRED FOR OPTIONS 1 - 4			
#1 8 PASSIVE TV/ CABLE (SURGE PROTECTED)	175.00		
10 PHONES - 4 LINE CAPACITY			
FRAME FOR FUTURE EXPANSION MODULES			
8 AMPLIFIED TV/ CABLE (SURGE PROTECTED)	420.00		
10 PHONES - 4 LINE CAPACITY			
FRAME FOR FUTURE EXPANSION MODULES			
8 PASSIVE TV/ CABLE (SURGE PROTECTED)	625.00		
10 HD CAPABLE SATELLITE			
10 PHONES - 4 LINE CAPACITY			
6 COAX AND 1 CAT5E SERVICE LINES TO DMARC			
1 POWER SUPPLY			
FRAME FOR FUTURE EXPANSION MODULES			
NOTE: NOT COMPATIBLE WITH DISH NETWORK			
8 AMPLIFIED TV/ CABLE (SURGE PROTECTED)	955.00		
8 INTERNAL COAX LINES			
10 PHONES - 4 LINE CAPACITY			
SURGE PROTECTION FOR ALL PHONES AND TV'S			
8 PORT ROUTER, FIREWALL, SWITCH			
1 POWER SUPPLY			
FRAME FOR FUTURE EXPANSION MODULES			
EXPANSION MODULES FOR UPGRADE PKGS			
#1 HOLSTER KIT - HOLDS CABLE OR DSL MODEM	140.00		
COMPATIBLE WITH UP-GRADES 1,2,3,4			
#2 PHONE EXPANSION MODULE (10 ADDITIONAL PHONES)	100.00		
COMPATIBLE WITH UP-GRADES 1,2,3,4			
#3 1 X 16 CABLE AMPLIFIER (16 TOTAL TV'S)	490.00		
COMPATIBLE WITH UPGRADES 1,2, AND 4			
#4 OUTDOOR BLACK AND WHITE CAMERA WITH AUDIO	420.00		
COMPATIBLE WITH UPGRADE 4			

TOTALS
INCLUDING STANDARD
TV 4
PH 3
SAT
DUAL
TRIPLE
TEC
AVL

SPECIAL ORDERS:

NOTICES:

TV NICHE: YES NO
(Requires 110v to Niche)

ST. WIRING: YES NO
(Requires 110v to Canister)

FLAT PANEL TV: YES NO
(Requires 110v to TV location)

***Structure wiring not compatible with Dish Network

***IR Repeaters will be delivered And installed after closing

Customer Signature: [Signature]

Signature: Rutledge Date: 4-12-06

Print Name: Rutledge Date: 4-12-06

Subdivision: Lakeshore TH # 40

CPI Representative: Bob # 2119 Date: 4-12-06

Total Pg 1 \$	150
Total Pg 2 \$	0
Final Total \$	150

Thank You For Your Business!

Bum 40



DR HORTON HOMES LOW VOLTAGE OPTIONS

DESCRIPTION	RETAIL PRICE	QTY	TOTAL
PREWIRE PACKAGES STANDARD PREWIRE 1 PAIR 1 VOL CTRL	\$175.00		
HOME THEATRE PREWIRE PACKAGES INCLUDES WIRING FOR SPEAKERS AND SUBWOOFER WITH TERMINATION PLATE			
4 SPEAKERS	275.00		
5 SPEAKERS	295.00		
6 SPEAKERS	315.00		
7 SPEAKERS	375.00		
COMPLETE AUDIO PACKAGES BOSTON SPEAKER PAIRS W/ VOL CTRL			
1 PAIR DSI 250 SERIES	400.00		
1 PAIR DSI 450 SERIES	500.00		
1 PAIR DSI 460 SERIES	650.00		
1 PAIR BRAVO WEDGE	750.00		
1 PAIR VOYAGER 4 OUTDOOR	500.00		
1 PAIR VOYAGER 5 OUTDOOR	650.00		
NUVO SIMPLISE 4 ROOM 2 SOURCE	1,100.00		
NUVO ESSENTIA 6 ROOM 6 SOURCE	2,100.00		
BOSTON HOME THEATRE PACKAGES ALL SYSTEMS ARE 5.1 WITH CRC 7 CENTER CHANNEL AND PV 500 SUB UNLESS OTHERWISE NOTED			
#1 DSI 450 SERIES	1,895.00		
#2 DSI 460 SERIES	1,950.00		
#3 MICRO 110X CUBE SPEAKERS 4 CUBES, 1 MICRO CENTER	225.00		
#4 BRAVO WEDGE SPEAKERS X 5 EXTRA MICRO 110X CUBE SPKR	180.00		
#5 BRAVO FRONT SPEAKERS X 3 WITH DSI 450 SERIES REAR X 2	2,350.00		
#6 DSI 495 FRONT SPEAKERS X 3 WITH DSI 460 SERIES REAR X 2	2,450.00		
	2,210.00		
	2,600.00		
BOSTON HOME THEATRE UPGRADE PACKAGES			
#1 SUB PV500 TO PV 700	195.00		
#2 SUB PV 500 TO PV 900	425.00		
#3 CENTER CRC7 TO DSI 450 OR 460 IN WALL	35.00		
#4 CENTER CRC7 TO BRAVO CENTER	65.00		
#5 CENTER CRC7 TO DSI 453 IN WALL	130.00		
INTERCOM OPTIONS INTERCOM SYSTEM INCLUDES: MASTER UNIT, FRONT DOOR STATION WITH DOOR CHIME, REAR EXTERNAL STATION AND 4 INTERNAL STATIONS	1,795.00		
ADDITIONAL INTERNAL STATIONS	190.00		
ADDITIONAL EXTERNAL STATIONS	210.00		
INTERCOM LINK TO AUDIO EQUIPMENT	150.00		
CENTRAL VAC OPTIONS CENTRAL VAC SYSTEM APPROVED FOR UP TO 3500 SQ. FT.	1,895.00		
CENTRAL VAC SYSTEM APPROVED FOR UP TO 6500 SQ. FT.	2,600.00		
ADDITIONAL INLETS	215.00		
VACUUM PANS	245.00		
CAR CARE KIT	55.00		

Customer Signature: [Signature]

Print Name: Buttice Date: 4-12-06

Subdivision: WESHORE THLOT# 40

CPI Representative: Bob #2119 Date: 4-12-06

SPECIAL ORDERS:

NOTICES:

In Wall Speakers will be complete prior to closing.
Center Channel, subwoofer, Cubes, Bravos, Outdoor Speakers will be delivered and installed After closing.

For Prewire Only Speaker Pairs,
CPI recommends installing an impedance Matching volume control.

CPI does not provide Audio components.
Intercom Systems will need to be powered up After permanent power is on at the house.
All Vacuum Systems come with a maximum of 5 Inlets as needed for proper coverage.
Vacuum Canister location requires a dedicated 20 AMP outlet.
Vacuum Canister and Attachments will be Delivered and installed after closing.

**PLEASE CALL CPI BUILDER DEPT.
1-800-948-7133 EXT 6200
FOR APPOINTMENT**

Total Page 2 \$ 4
View Page 1 For Final Total

Thank You For Your Business!

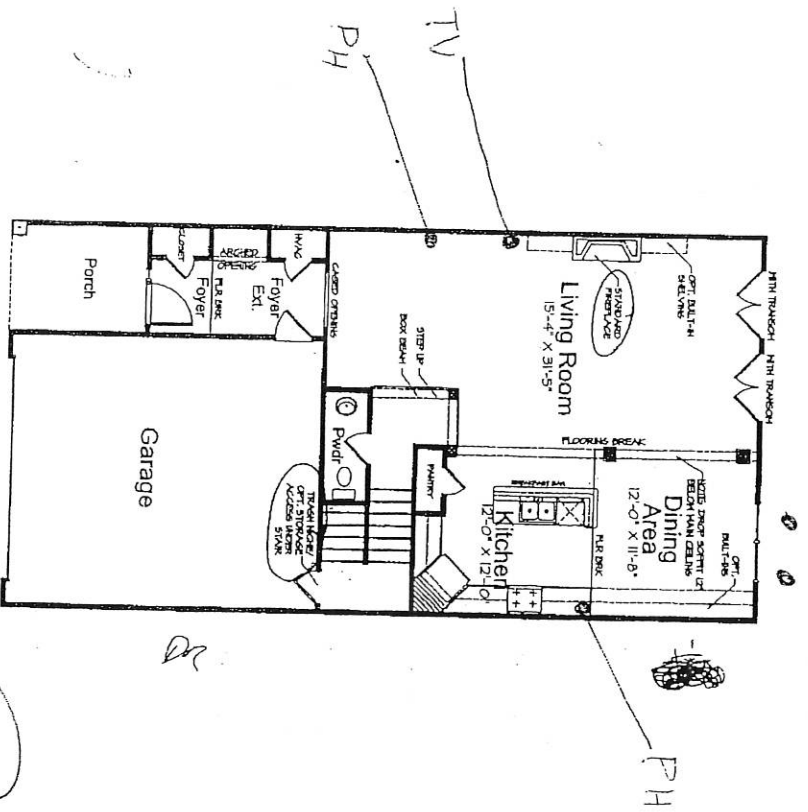

First Floor Plan

Plan Review before



Renderings and floor plans are the artist's conception. Details and dimensions may differ from actual plans. Standard and optional features may vary. D.R. HORTON AMERICA'S BUILDER reserves the right to initiate changes without prior notice. © Community State Associate for information. Copyright D.R. HORTON AMERICA'S BUILDER © 1999-2009.



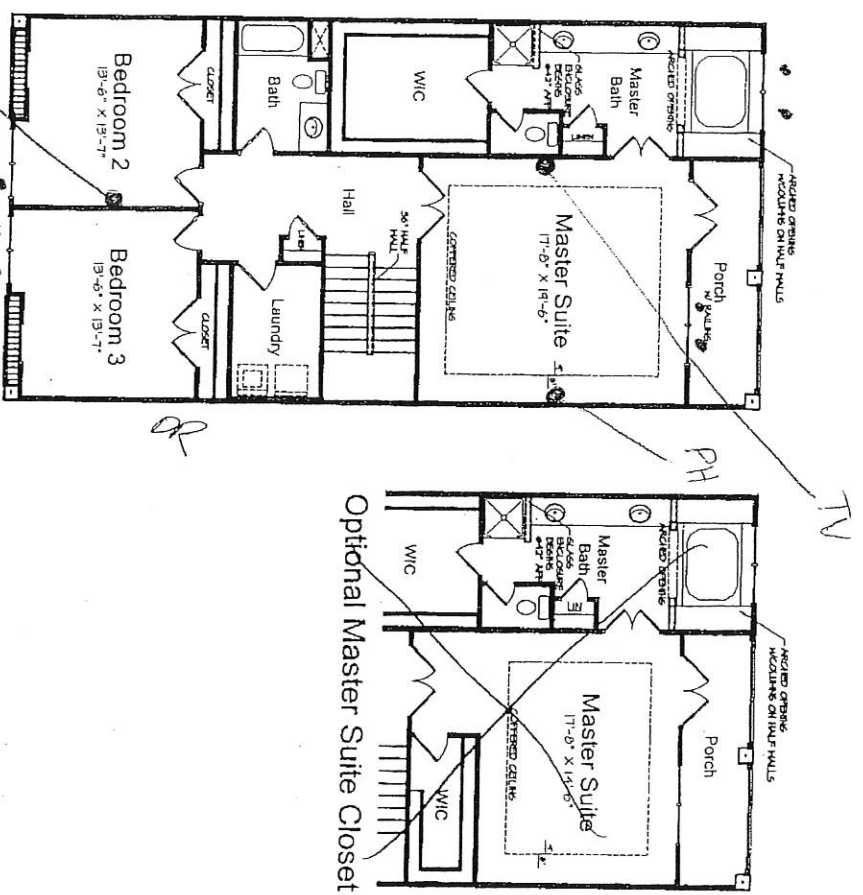

John Petrucci 04/12/00



Renderings and floor plans are the artist's conception. Details and dimensions may differ from actual plans. Standard and optional features may vary. D.R. HORTON AMERICA'S BUILDER reserves the right to initiate changes without prior notice. See Community Sales Associate for information. Copyright D.R. HORTON AMERICA'S BUILDER 1999-2000.



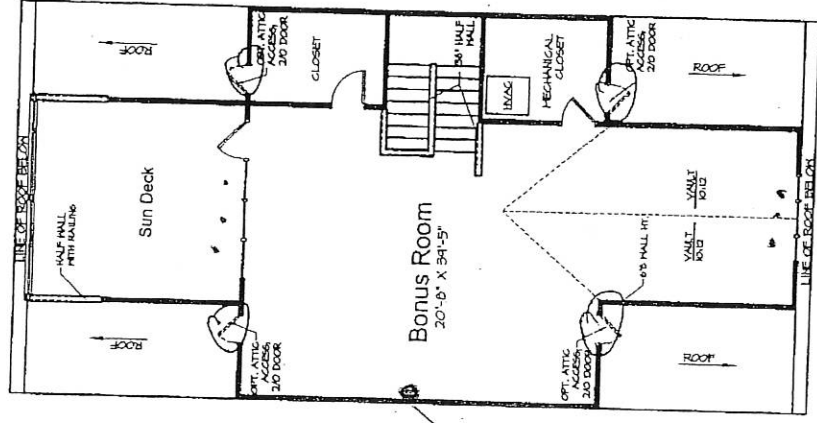

Third Floor Plan

④
B

Jan Pottery 04/14/04

DR HORTON HOMES - CHARLOTTE

Plan Name: LAKUNITB
Plan Description: Lakeshore Unit B
Set #: Townhome

Option Name: OK2000
Option Description: Optional Kitchen 42

Layout Orientation: Standard

Plan
BUK-40
Base Holdings

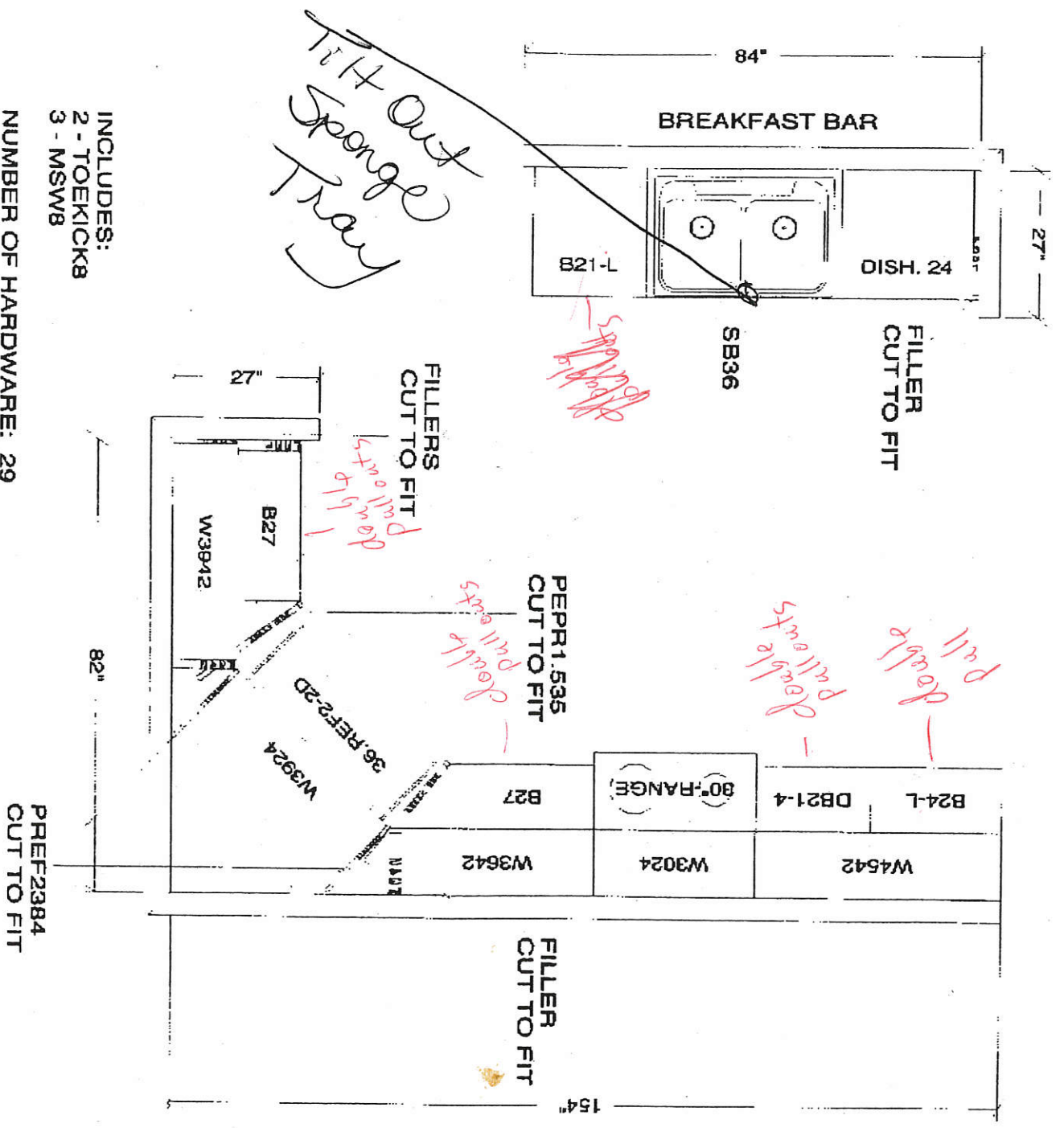

INCLUDES:
2 - TOEKICK8
3 - MSWB
NUMBER OF HARDWARE: 29

All dimensions, size designations given are subject to verification on job site and adjustment to fit job conditions.



This is an original design and must not be released or copied unless applicable fee has been paid or job order placed.

Designed: 10/31/2005
Printed: 11/17/2005

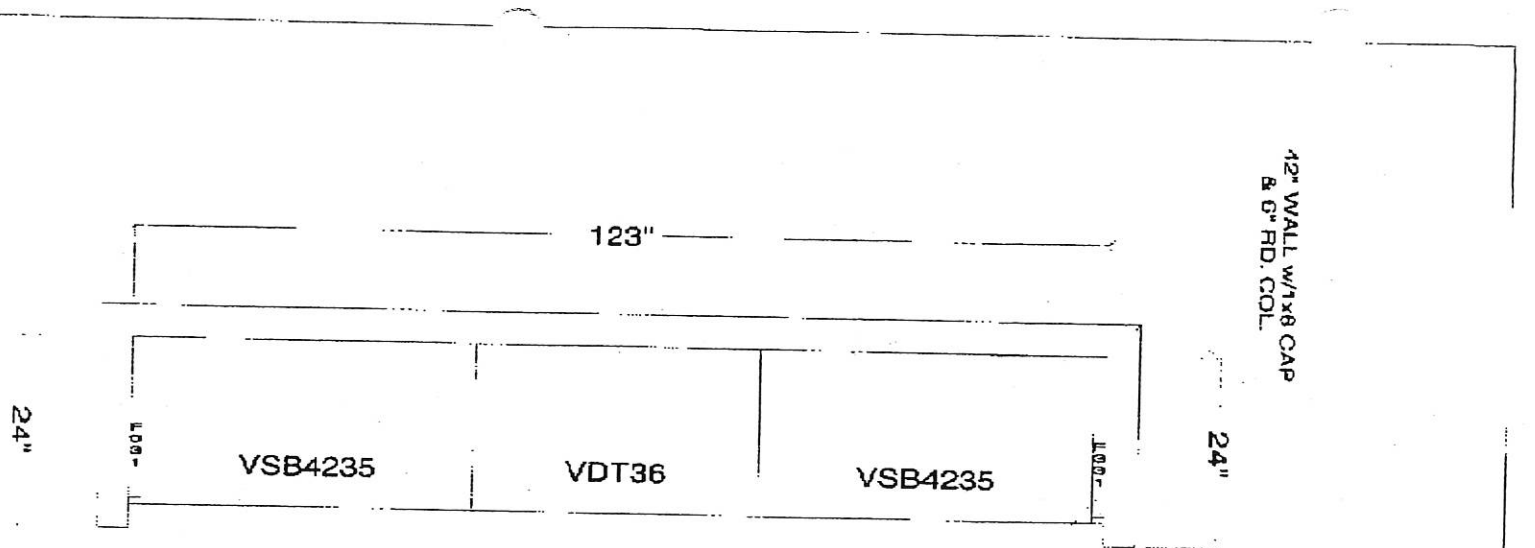

DR HORIZON - CHARLOTTE
 Plan Name: LAKUNIT8
 Plan Description: Lakeshore Unit B
 Set #: Townhome
 Option Name: OBS002
 Option Description: Optional Master Bath 35
 Layout Orientation: Standard

FILLER
 CUT TO FIT
 CTR @
 36" AFF
 FILLER
 CUT TO FIT

INCLUDES:
 2 - MSW6
 2 - TOEKICKS
 NUMBER OF HARDWARE: 10

THIS OPTION DELETES STANDARD MASTER BATH

4 1/2" HALF WALL w/
 GLASS ABV

All dimensions, size designations given are
 subject to verification on job site and
 adjustment to fit job conditions.



This is an original design and must not be
 released or copied unless applicable fee has
 been paid or job order placed.

Designed: 10/31/2005
 Printed: 10/31/2005

BUM-40

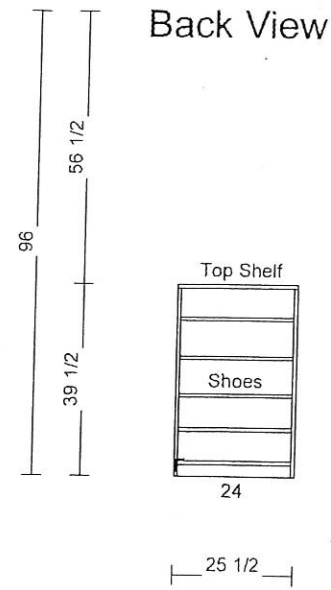
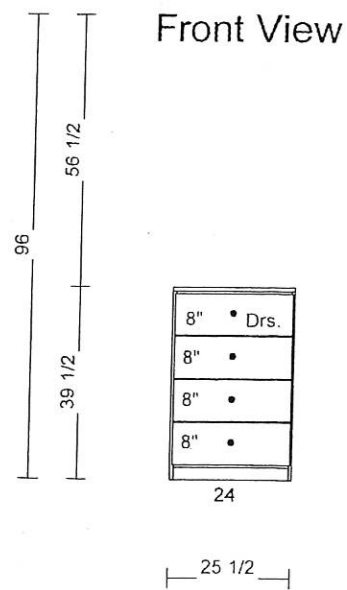
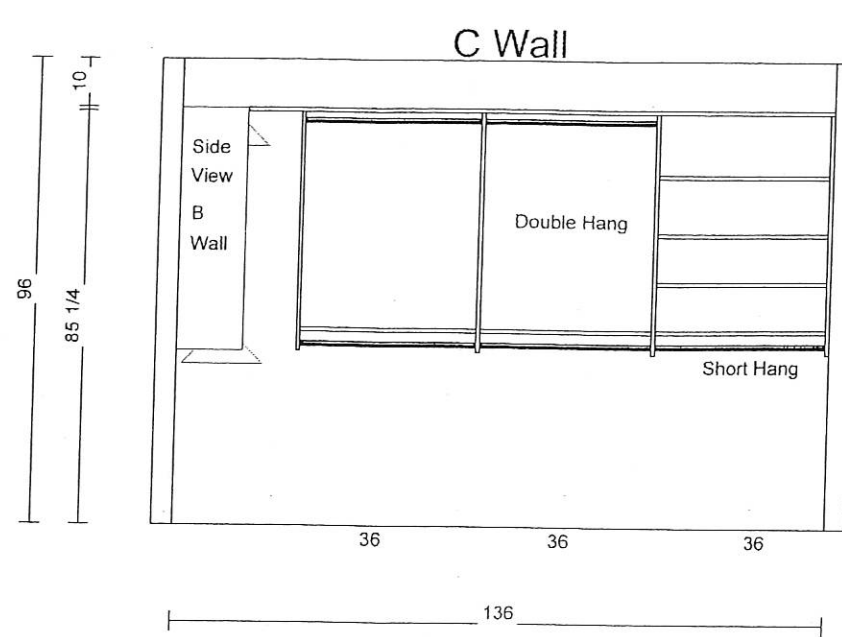

Page 2 of 2
 Customer Name Lure
 Address D.R.Horton Lakeshore

MATERIALS			
Laminate Finish	Std.	Brass	Chromed Finish
White <input type="checkbox"/>	Poles <input type="checkbox"/>	<input type="checkbox"/>	<input type="checkbox"/>
Other <input type="checkbox"/>	Knobs <input type="checkbox"/>	<input type="checkbox"/>	<input type="checkbox"/>
Almond <input type="checkbox"/>	Pulls <input type="checkbox"/>	<input type="checkbox"/>	<input type="checkbox"/>

SPECS
 BB Molding Ceiling

ACCESSORIES
 Valet Rod Basket Hamper
 Tie Rack Drawers Cubbies
 Belt Rack Jewelry

NOTES

COAT CLOSET/AREA	
*	=\$ _____
*	=\$ _____
*	=\$ _____
*	=\$ _____
*	=\$ _____
*	=\$ _____
*	=\$ _____
*	=\$ _____
*	=\$ _____
*	=\$ _____
*	=\$ _____
*	=\$ _____
*	=\$ _____

SUBTOTAL = \$ _____
 TOTAL COST = \$ _____

Customer Approval Signature _____



635 Pressley Rd., Suite N
 Charlotte, NC 28217
 Fax (704) 529-5727
 1-888-THE-CLOSET
 (704) 525-6515
 www.closetandstorageconcepts.com